

1 SUN ANALYSIS 21ST DECEMBER 0900h  
SK-300 1 : 200

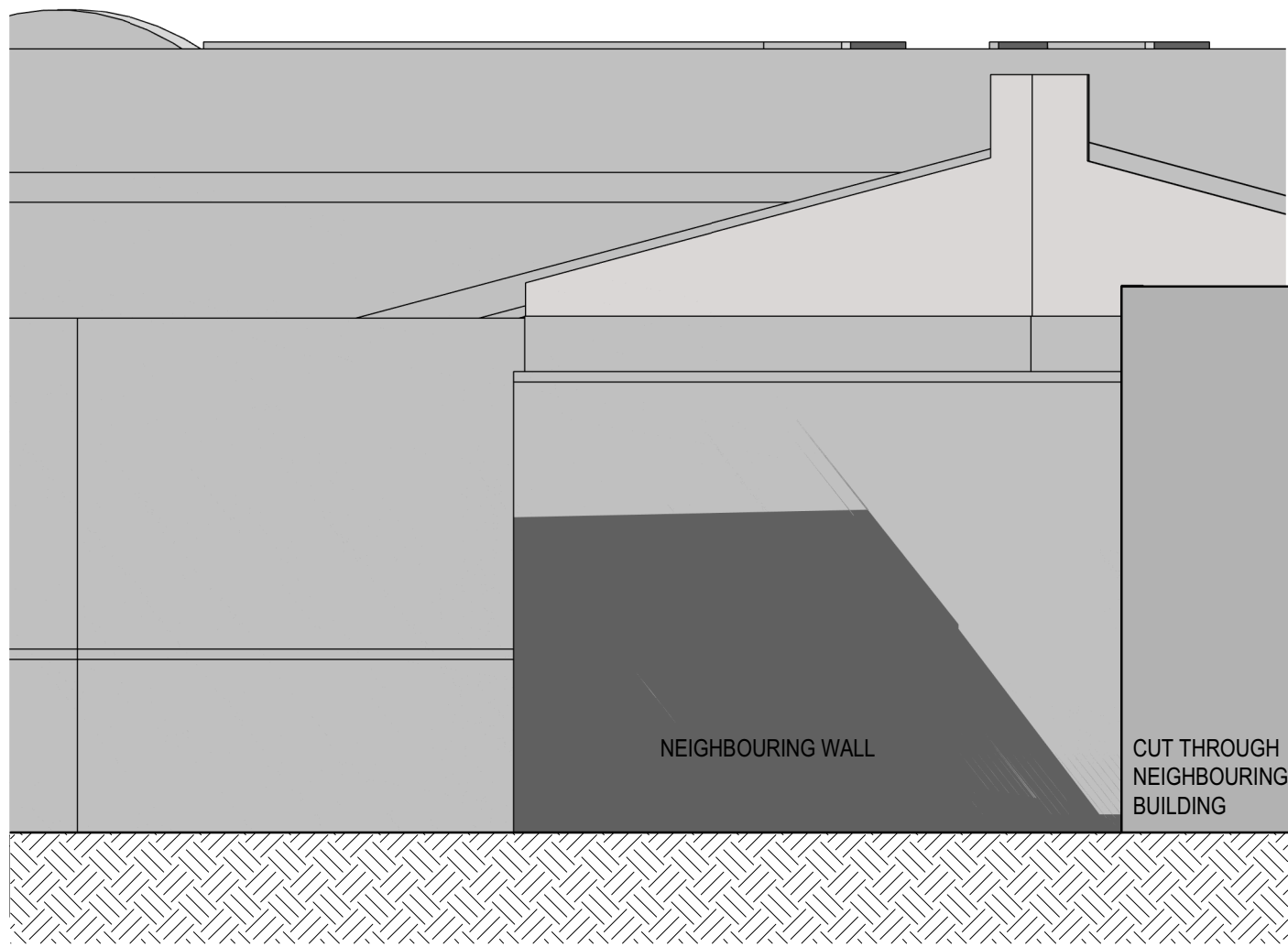

4 SUN ANALYSIS 21ST DECEMBER 0900h

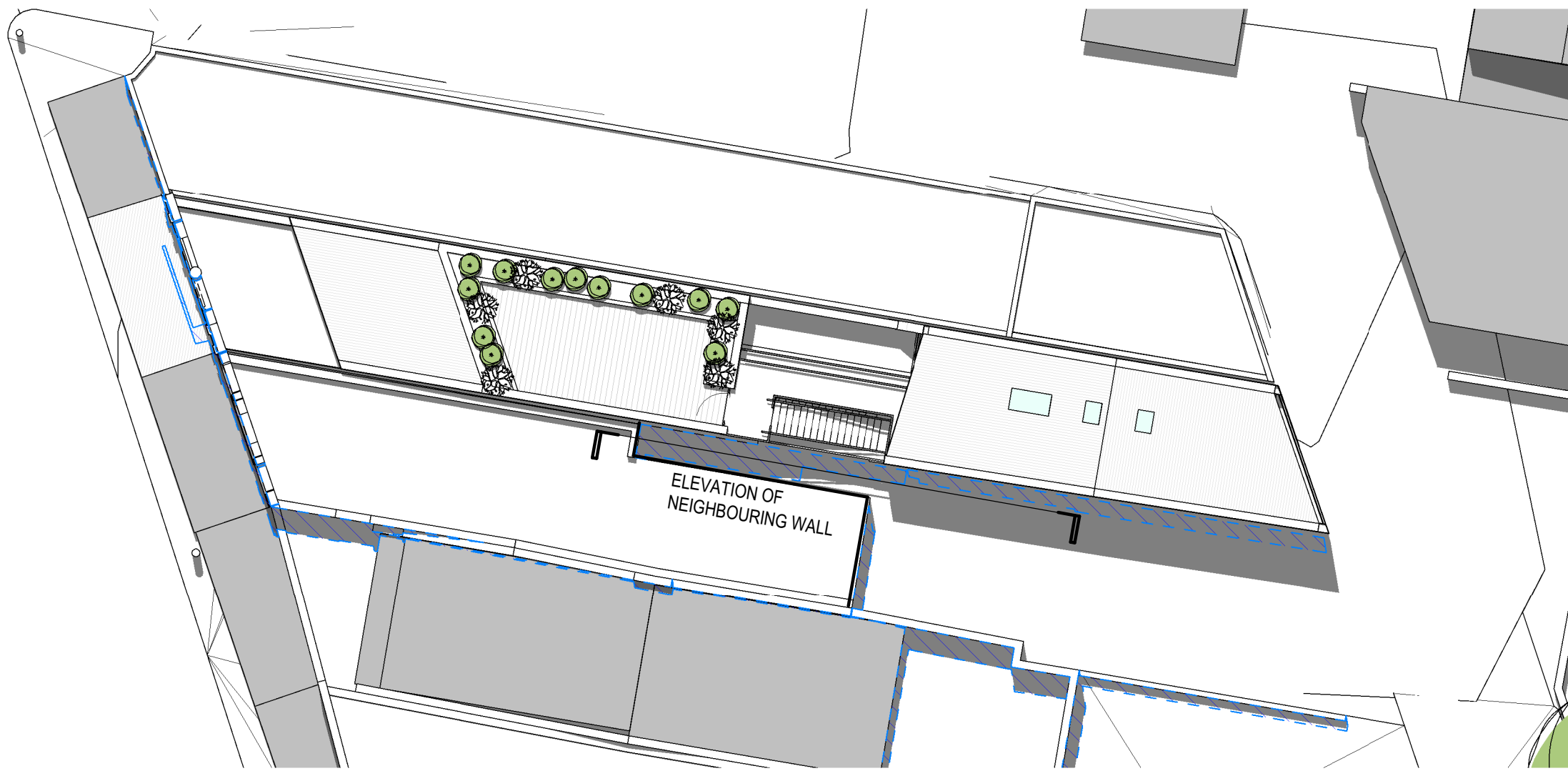

2 SUN ANALYSIS 21ST DECEMBER 1200h  
SK-300 1 : 200

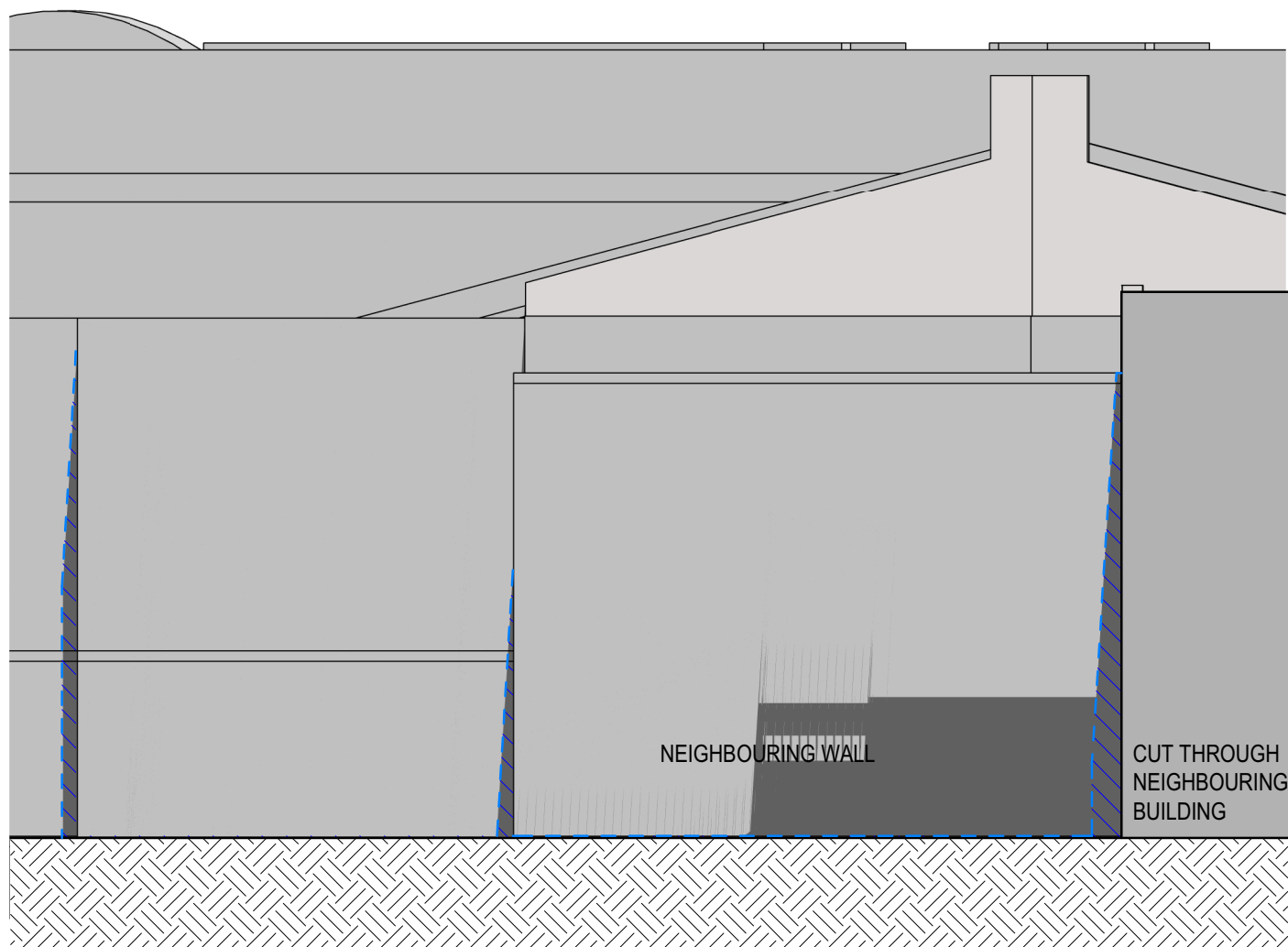

6 SUN ANALYSIS 21ST DECEMBER 1200h



3 SUN ANALYSIS 21ST DECEMBER 1500h  
SK-300 1 : 200

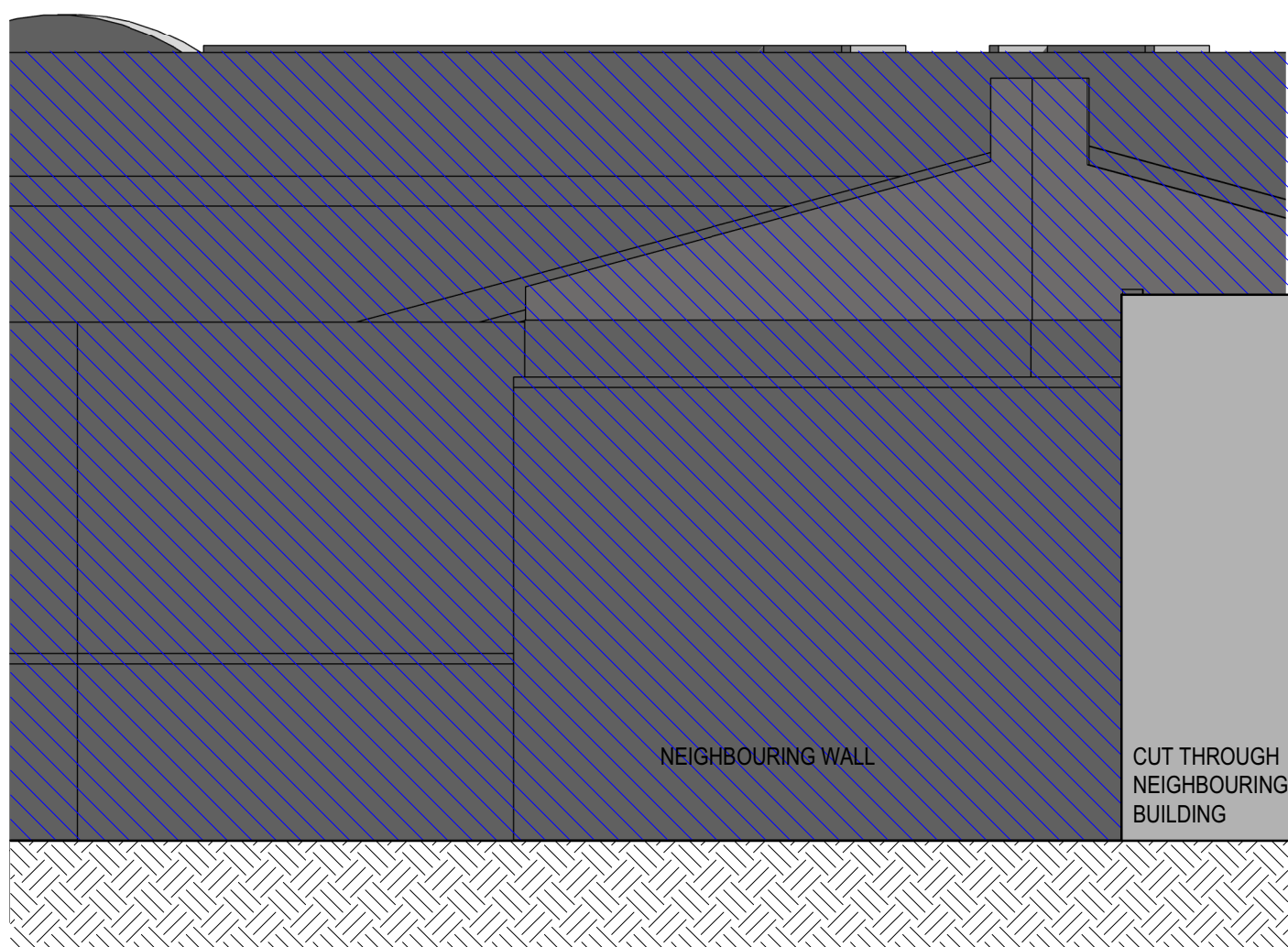

7 SUN ANALYSIS 21ST DECEMBER 1500h

NOTE:

- ALL PLANS SHOW PROPOSED BUILDING AND PROPOSED BUILDING'S SHADOWS. THE EXTENT OF EXISTING SHADOWS IS SHOWN IN A BLUE HATCH OVERLAY

EXTENT OF EXISTING SHADOWS  
EXTENT OF PROPOSED SHADOWS

AMENDMENTS		
ISSUE	DESCRIPTION	APPROVED DATE
1	ISSUED FOR DA	MR 04/08/20

50mm on original  
THIS DRAWING ISSUE HAS BEEN REVIEWED FOR

DA

APPROVED BY: GA  
CHECKED BY: MR

CONCEPTS AND INFORMATION CONTAINED IN THIS DRAWING ARE COPYRIGHT AND MAY NOT BE REPRODUCED IN WHOLE OR PART OR BY ANY MEDIUM, WITHOUT THE WRITTEN PERMISSION OF JACKSON TEECE. DO NOT SCALE THIS DRAWING. USE FIGURED DIMENSIONS ONLY. VERIFY ALL PROJECT DIMENSIONS BEFORE COMMENCING ON-SITE WORK OR OFF-SITE FABRICATION. NOTIFY JACKSON TEECE OF ANY DISCREPANCIES AND SEEK INSTRUCTIONS.

Date generated:04/08/2020  
11:56:54 AM

C:\REVIT\_LOCAL\2017073-JT-0-SHT-AR\_-\_18\_cyan.rvt

CLIENT  
ALAN LEE

PROJECT  
23 BELMORE ROAD  
RANDWICK

SHADOW DIAGRAMS - 21 DEC

DATE  
26/10/17  
SCALE @ A1  
As indicated  
DRAWN  
PL  
PROJECT No.  
2017073  
DISC.  
A  
DRAWING No.  
DA-603  
ISSUE  
1

Lot 1, Pier 8-9, 23 Hickson Road  
Walsh Bay New South Wales 2000 Australia  
T 61 2 9290 2722 F 61 2 9290 1150  
E sydney@jacksonteece.com  
Jackson Teece Chesterman Willis Pty Ltd  
Trading as Jackson Teece  
ABN 15 083 837 290  
Nominated Architects: Damian Barker (8192), John Gow (6790), Daniel Hudson (8315)

JACKSON TEECE

DEVELOPMENT APPLICATION  
331/2019  
Randwick City Council  
1 September 2020  
Records Received